

BELONG

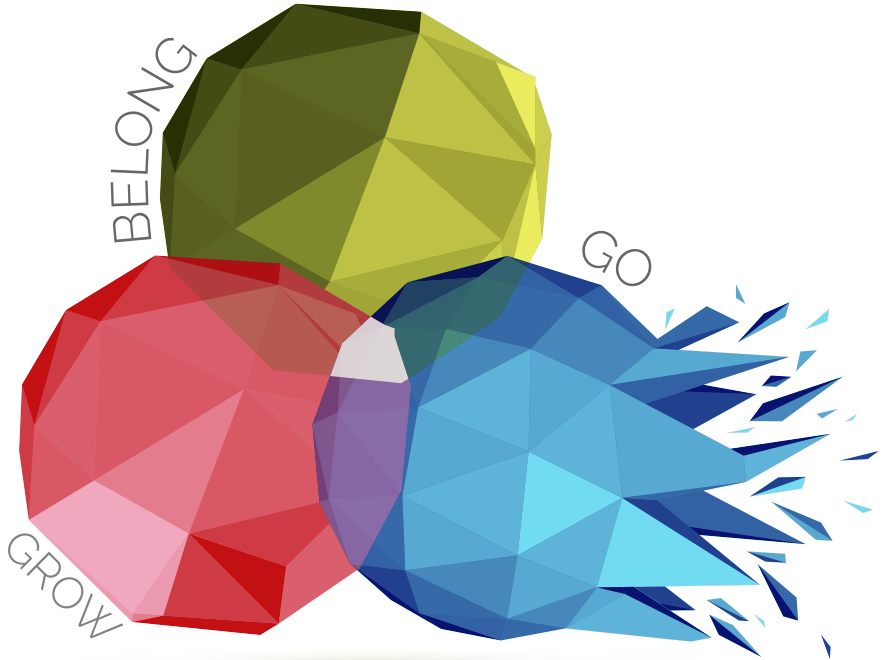

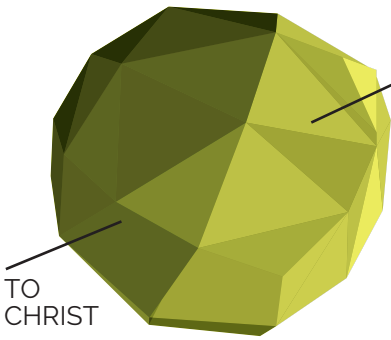

TO ONE  
ANOTHER

TO  
CHRIST

# BELONG ASSESSMENT

- 1. I'm believing, by faith, that Jesus lived, died and resurrected to set me free from sin & death so that I could live the life He created for me to live.
- 2. I'm getting to know Jesus and learning how to serve Him.
- 3. I've taken the next step of Baptism in order to publicly declare my allegiance to Jesus.
- 4. I'm actively involved in a house church or small group community, in order to engage in real, transparent conversations about life and faith, and to experience and extend loving community.
- 5. I'm in close enough relationship to people in my church family as well as people outside my church family to know the needs around me.
- 6. I've met a need in my relationships this month.
- 7. I'm serving once a month in an area of ministry in the church.
- 8. I'm worshiping and participating in conversation on a regular basis with my house church, church expression or Sunday morning gathering.